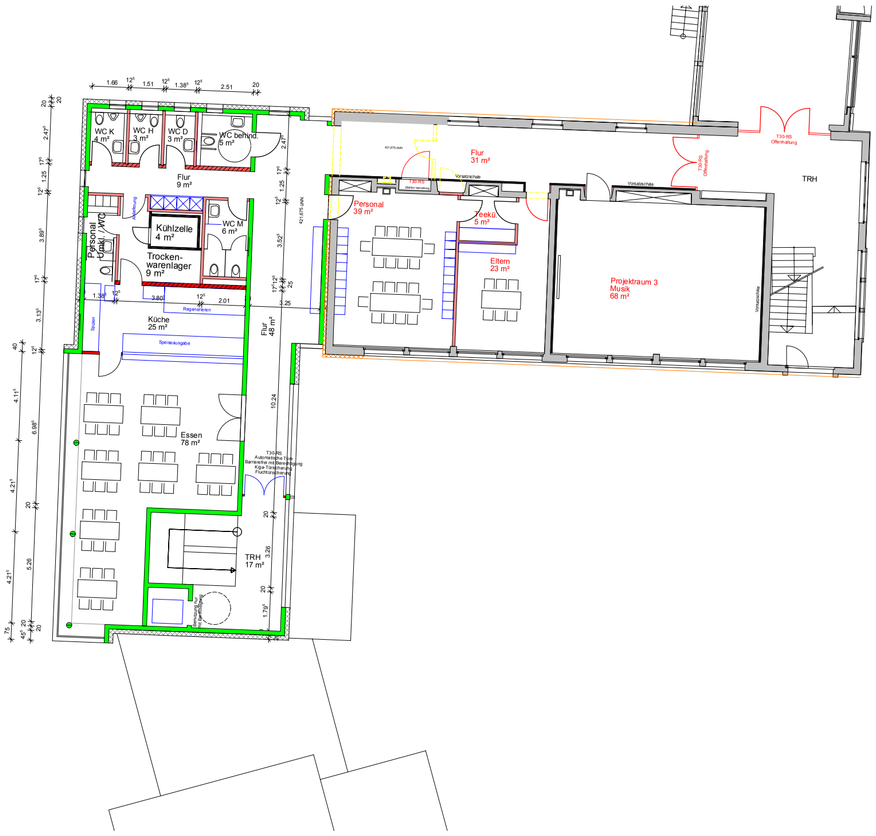

Ebene 1

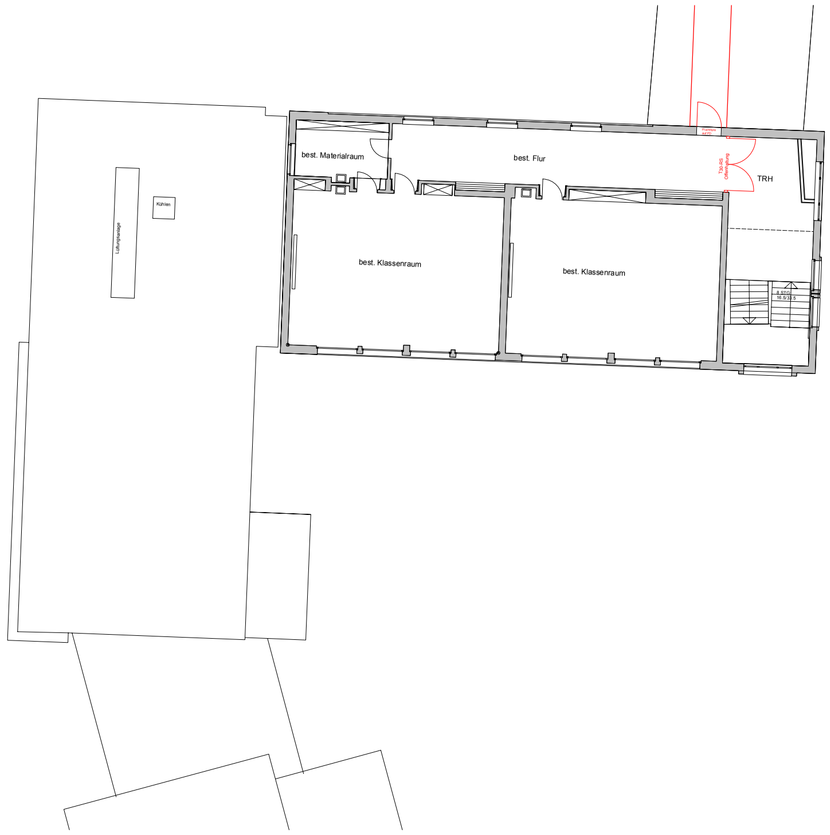

Ebene 2

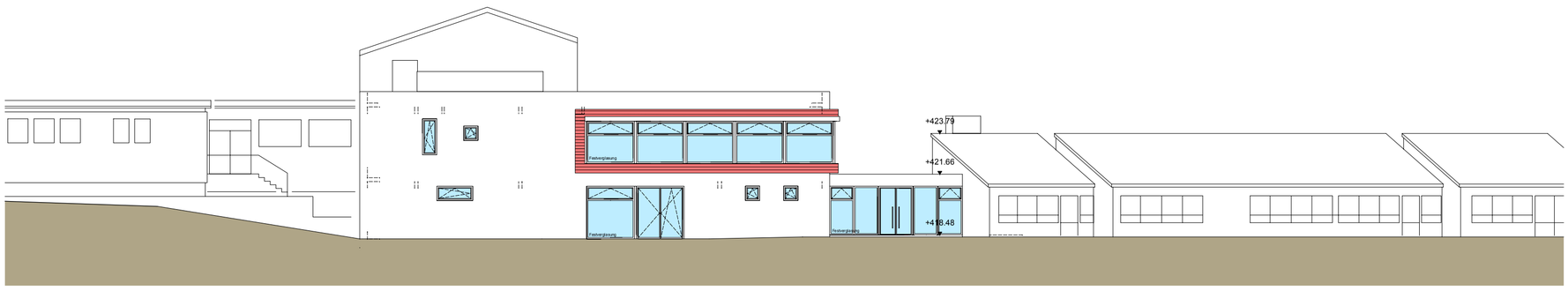

Ansicht West Neubau

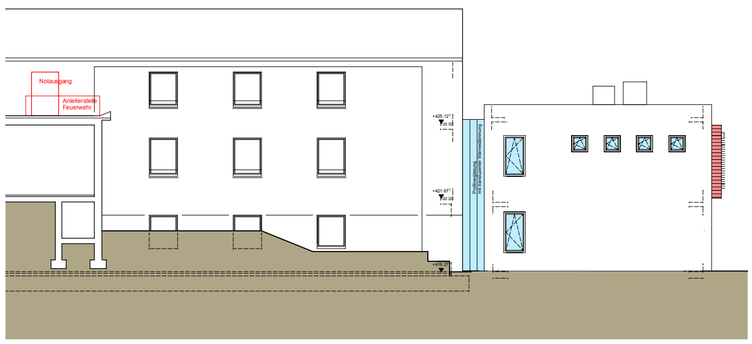

Ansicht Nord Neubau

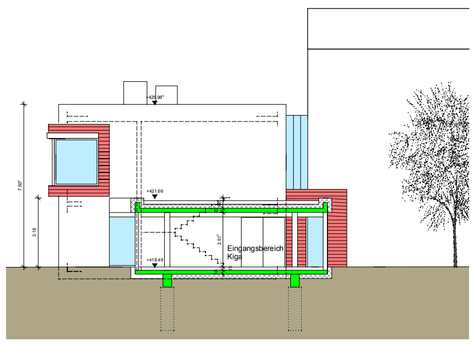

Schnitt B-B Neubau

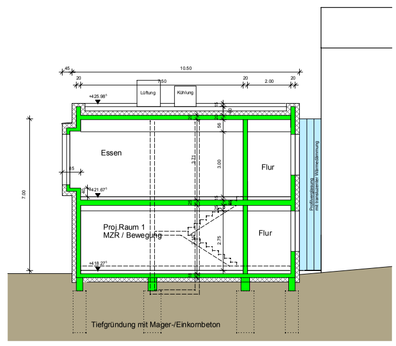

Schnitt A-A Neubau

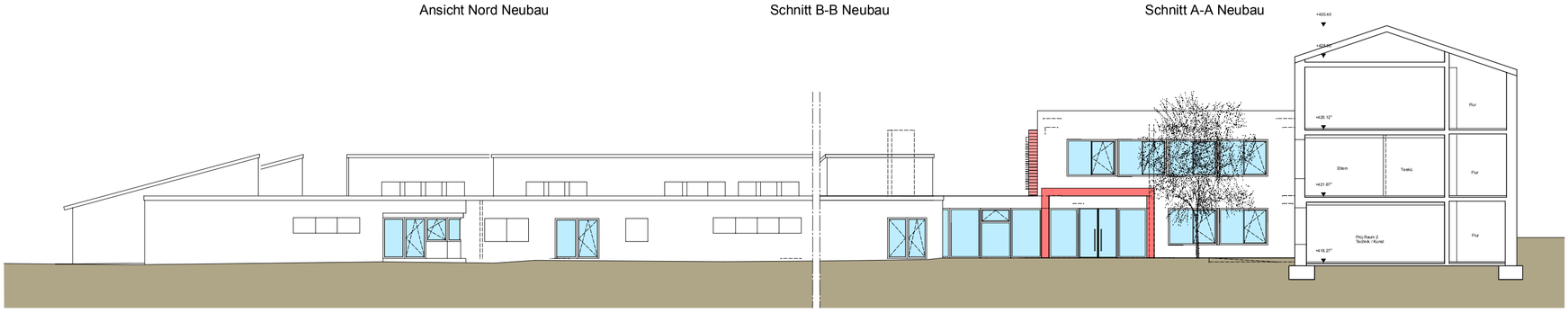

Ansicht Ost Kiga

Schnitt C-C Schule

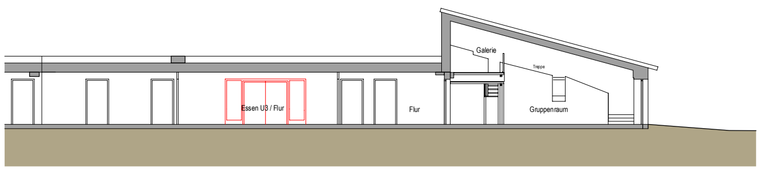

Schnitt D-D Kiga

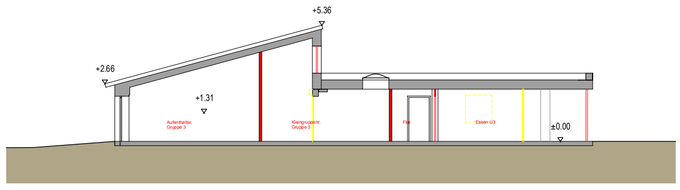

Schnitt E-E Kiga

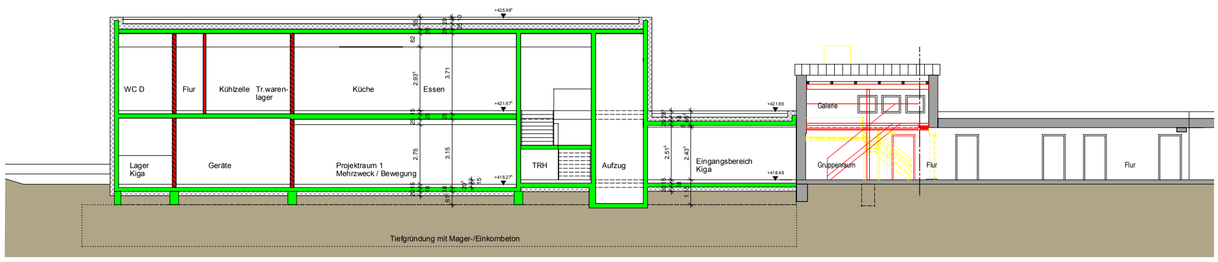

Schnitt D-D Neubau

Schnitt D-D Kiga

Planung

STADTBAUAMT FRIEDRICHSHAFEN

Charlottenstr. 12
88045 Friedrichshafen

fon 07541/203-4101
fax 07541/203-4129
e-mail stadtbauamt@friedrichshafen.de

Fachplaner

fon
fax
e-mail

Gebäudeübersicht

Bauherr

STADT FRIEDRICHSHAFEN

Charlottenstr. 12
88045 Friedrichshafen

fon 07541/203-4101
fax 07541/203-4129
web www.friedrichshafen.de

FRIEDRICHSHAFEN

Projekt

Partnerschaft für Erziehung und Bildung in Kluftern
Neubau und Umbau

Status

Entwurf

Planinhalt

Grundrisse Ebene 1 + 2, Ansichten, Schnitte

Stand Architektenplan

Bearbeitung	Datum: 02.11.2012
Prüfung	Datum: 00.00.0000
Freigabe	Datum: 00.00.0000
Gesehen: Amt Hochbau	Gesehen: SBA

Größe: M 1:100
Maßstab:
Dateiablage: C:\...